UK Mounting Hardware for Essential

UK COVER PLATE - SINGLE GANG

Aginode Ref: N424.013

- Accepts 2 modules 25x50mm or 1 module 50x50mm
- 50x50mm internal dimensions
- 86x86mm external dimensions
- UK White
- supplied with mounting screws

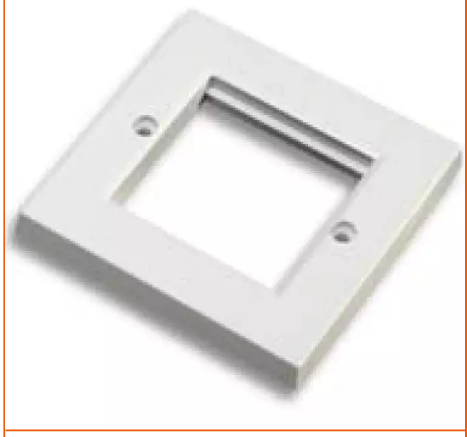

Single Cover Plates

Single UK cover plates supplied in UK White.

STANDARDS

ISO/IEC 11801

All drawings, designs, specifications, plans and particulars of weights, size and dimensions contained in the technical or commercial documentation of Aginode is indicative only and shall not be binding on Aginode or be treated as constituting a representation on the part of Aginode.