工具

TOOL - LANMARK-7 EASY TERMINATION TOOL

Aginode Ref: N422.117

- Facilitates preparing S/FTP cable for connection to LANmark-7A GG45 connector
- Allows fast, easy and consistent GG45 installation
- First in the industry and patented

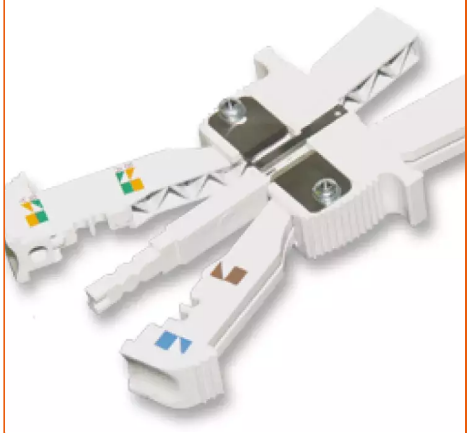

STANDARDS

ISO/IEC 11801

Specification

This completely new designed assembly tool for LANmark-7A GG45 automates the removal of the pair foils and positioning of the wires in the cable holder when terminating GG45 to S/FTP cables. This tool eliminates the biggest causes of installation failures, by cutting the 4 individual foils at equal length, and makes installation even easier as it is already today. At the same time the tool ensures that the foils remain closed up to the point where they are introduced into the wire organiser of the LANmark-7A GG45 connector. This contributes to the performance obtained and improves repeatability and consistency. This tool is the first designed in the industry and is patented.

Installation

A user's manual is included with the tool. The cutting blades are adjustable and replaceable.

All drawings, designs, specifications, plans and particulars of weights, size and dimensions contained in the technical or commercial documentation of Aginode is indicative only and shall not be binding on Aginode or be treated as constituting a representation on the part of Aginode.

Tool - LANmark-7 Easy Termination tool

Characteristics

使用特性

附件功能	工具

All drawings, designs, specifications, plans and particulars of weights, size and dimensions contained in the technical or commercial documentation of Aginode is indicative only and shall not be binding on Aginode or be treated as constituting a representation on the part of Aginode.