LANmark-OF 스냅인 어댑터

LANMARK-OF 듀플렉스 LC 스냅인 어댑터, 멀티모드, 보라색

Aginode Ref: N205.616

LANmark-OF 스냅인 어댑터는 LANmark-OF 스냅인 패널, ZD 박스 및 콘센트에 설치하도록 설계되었습니다.
스냅인 방식이 결합 장치의 번거로운 나사 고정 방식을 대체함으로써 설치 시간을 단축할 수 있습니다.

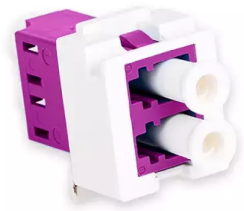

STANDARDS

ISO/IEC 11801

All drawings, designs, specifications, plans and particulars of weights, size and dimensions contained in the technical or commercial documentation of Aginode is indicative only and shall not be binding on Aginode or be treated as constituting a representation on the part of Aginode.

LANmark-OF 듀플렉스 LC 스냅인 어댑터, 멀티모드, 보라색

Characteristics

구조적 특성	
Connector type	LC
색상	자색
Transmission characteristics	
Insertion Loss, maximum, dB	0.4 dB

All drawings, designs, specifications, plans and particulars of weights, size and dimensions contained in the technical or commercial documentation of Aginode is indicative only and shall not be binding on Aginode or be treated as constituting a representation on the part of Aginode.