European Mounting Hardware for Essential Keystone

ESSENTIAL EU STYLE 45X45 FRAME WHITE

Aginode Ref: N200.645

- 80x80 frame dimensions
- Compatible with Aginode 22.5x45 module for keystone
- Suitable for Essential keystone range
- Glossy white
- Supplied with screws
- Compatible with blank module 22.5x45
- Also available in UK format (50x50 and 50x100)

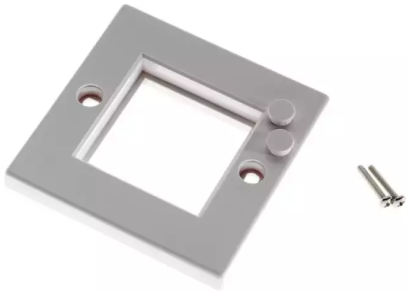

Application

This frame with 80x80mm outer dimensions and 45x45mm inner dimensions is designed to be used with the Essential 22.5x45mm keystone module N423.645 and can take one or two modules.

A blank 22.5x45mm module N424.102 is available in case only one port is needed in the outlet.

Design & Installation

The cover plate comes in glossy white and is supplied with 2 screws for mounting in the wall or containment. A set of 2 white caps is included to cover the screws.

The plastic material is UL 94V-0.

The cover plates are packed per box of 24 pcs

STANDARDS

ISO/IEC 11801

All drawings, designs, specifications, plans and particulars of weights, size and dimensions contained in the technical or commercial documentation of Aginode is indicative only and shall not be binding on Aginode or be treated as constituting a representation on the part of Aginode.