UK Mounting Hardware for LANmark

LANMARK UK STYLE ANGLED 50 X 50 MODULE 2 SNAP-IN WHITE

Aginode Ref: N423.540UN

- Kit of 50x50 back module with Snap-In front module
- Accomodates 2 Snap-In connectors
- Suitable for both copper and fibre
- Installation benefit thanks to angled design
- Colour white

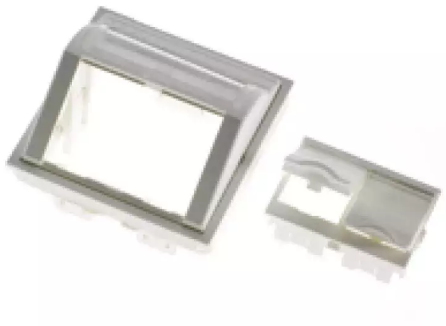

STANDARDS

ISO/IEC 11801

Application

- This UK style 50x50 angled module can accommodate 2 LANmark Snap-In connectors.
- It is also designed to hold fibre Snap-In adaptors, LC or SC, duplex or simplex.
- For detailed information on Aginode Snap-In connectors and fibre adaptors, please refer to the corresponding datasheets.

Guarantees

- UL 94V0 plastic material.

Installation

- The LANmark Snap-In connectors easily clip in the shuttered front module, which then is mounted into the 50x50 module without the need for any tools.
- Due to the angled position of the connectors, the minimum bend radius of the cables is maintained, even in situations where depth is restricted.
- The inclined faceplate also protects the patch cords and prevents dust entry when the shutters are left open.
- The 50x50 angled module fits into a wide range of UK style frames, surface mount boxes and trunking.

Features:

- Labelling window for easy management and port identification.
- Compatible with all Aginode Snap-In format connectors and adaptors
- Compatible with all Aginode 50x50 structural hardware
- Allows vertical and horizontal mounting in cable ducts
- Side clips can be easily removed if necessary

All drawings, designs, specifications, plans and particulars of weights, size and dimensions contained in the technical or commercial documentation of Aginode is indicative only and shall not be binding on Aginode or be treated as constituting a representation on the part of Aginode.

- Shuttered front module can be inserted in 2 different positions

Included in the kit:

- Labelling window
- Shutters

Optional:

- Coloured shutters (bag of 100):
  - red - N421.701RED
  - blue - N421.701BLU
  - green - N421.701GRE
  - yellow - N421.701YEL
  - orange - N421.701ORA
  - black - N421.701BLA
  - dark grey - ref. N421.701DGR

All drawings, designs, specifications, plans and particulars of weights, size and dimensions contained in the technical or commercial documentation of Aginode is indicative only and shall not be binding on Aginode or be treated as constituting a representation on the part of Aginode.

LANmark UK Style Angled 50 x 50 Module 2 Snap-In White

Characteristics

Dimensional characteristics	
Depth	36 mm
Height	50 mm
Width	50 mm

All drawings, designs, specifications, plans and particulars of weights, size and dimensions contained in the technical or commercial documentation of Aginode is indicative only and shall not be binding on Aginode or be treated as constituting a representation on the part of Aginode.