UK Mounting Hardware for LANmark

UK STYLE 50 X 50 FRAME FLAT WHITE

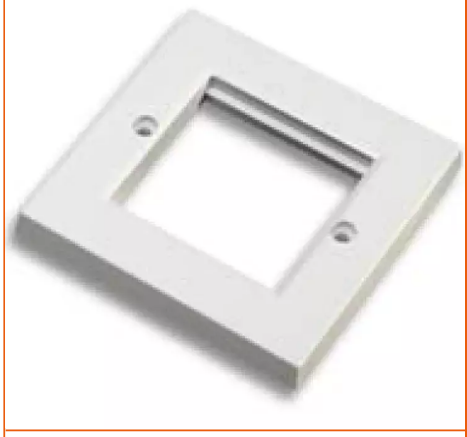

Aginode Ref: N424.013

- Accepts LANmark 25 x 50 and 50 x 50 modules
- 86 x 86 mm outer dimensions
- Glossy white finish
- Supplied with screws

LANmark Snap-In Modules in standard UK styles

- 25 x 50 mm angled and flat shuttered modules for 1 LANmark Snap-In connector
- LJ6C angled and flat shuttered modules for 1 LANmark Snap-In connector
- 50 x 50 mm angled shuttered modules for 2 LANmark Snap-In connectors

Single and Double gang Frames

Various designs of frames to fit the 25 x 50 mm or 50 x 50 mm LANmark Snap-In Modules.

Blank Modules

To cover unused space in single or double gang frames e.g. when only 1 or 3 ports are required.

Single and Double gang Back Boxes

Suitable with the single and double gang frames.

STANDARDS

ISO/IEC 11801

All drawings, designs, specifications, plans and particulars of weights, size and dimensions contained in the technical or commercial documentation of Aginode is indicative only and shall not be binding on Aginode or be treated as constituting a representation on the part of Aginode.