Traversées LANmark-OF Snap-In

TRAVERSÉE LANMARK-OF SNAP-IN DUPLEX LC MULTIMODE VIOLETTE

Aginode Ref: N205.616

Les traversées LANmark-OF Snap-In ont été conçues pour une installation dans les panneaux, les boîtiers de zone et les prises LANmark-OF Snap-In.

Le temps d'installation est réduit grâce au concept Snap-In, évitant l'utilisation de vis et d'écrous.

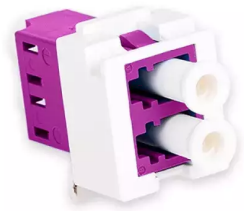

STANDARDS

ISO/IEC 11801

All drawings, designs, specifications, plans and particulars of weights, size and dimensions contained in the technical or commercial documentation of Aginode is indicative only and shall not be binding on Aginode or be treated as constituting a representation on the part of Aginode.

Traversée LANmark-OF Snap-In Duplex LC Multimode Violette

Caractéristiques

Caractéristiques de construction	
Type de connecteur	LC
Couleur	Violet
Caractéristiques de transmission	
Insertion Loss, maximum, dB	0.4 dB

All drawings, designs, specifications, plans and particulars of weights, size and dimensions contained in the technical or commercial documentation of Aginode is indicative only and shall not be binding on Aginode or be treated as constituting a representation on the part of Aginode.