UK Mounting Hardware for LANmark

45X45 ADAPTOR RING WHITE

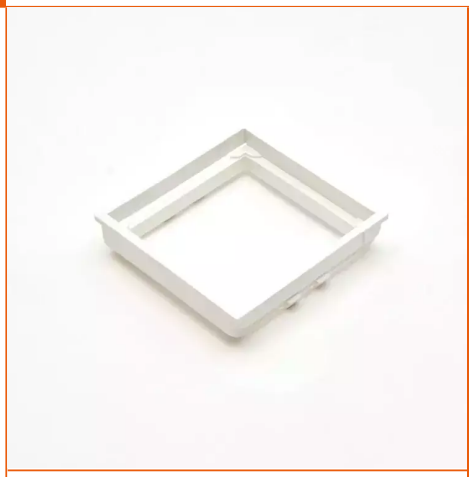

Aginode Ref: N800.375

- Adapts 45 x 45 modules into 50 x 50 mm format
- Colour white
- Packed in box of 50

Application

This adaptor has been specifically designed to convert 45 x 45 mm modules into 50 x 50 mm modules. It allows the use of the LANmark 45 x 45 Snap-In modules, angled 1 port (N423.520) and flat 2 ports (N423.550) in UK style mounting hardware.

For the angled 2 port Snap-In module (N423.540N) a version with pre-assembled adapter is also available (N423.540UN).

Installation

The adaptor can be easily clipped onto the 45 x 45 module, without the need for any tools.

Guarantees

UL 94 V-0 plastic material.

STANDARDS

ISO/IEC 11801

All drawings, designs, specifications, plans and particulars of weights, size and dimensions contained in the technical or commercial documentation of Aginode is indicative only and shall not be binding on Aginode or be treated as constituting a representation on the part of Aginode.